

Snare Drum

216 **H** rit. .... a tempo **31** **I** **16**

**J** Trumpet 1 268 272 276

280 **K** rit. .... a tempo **f** 284

288 292

296 300

304

308 312 **ff**

rit. .... **36** **3** **3**

Snare Drum

2. Reflection

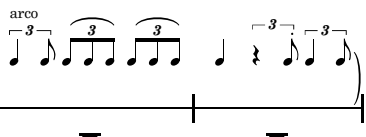

**Giocososo** **17** **A** **16** **B** **8** **C** **14**

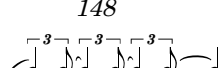
**rit.**.....**a tempo** **2** **15** **D** **32** **E** **14**

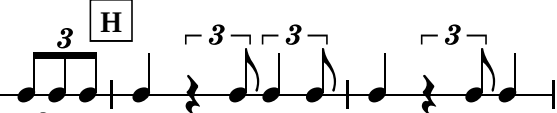
**rit.** <sup>120</sup>..... **F** **a tempo** **16** **G** **8** **Violin 1 Solo**  
*arco* 

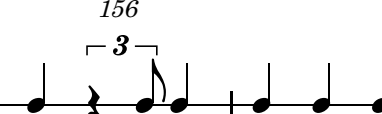
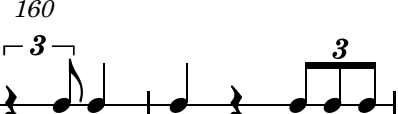
<sup>148</sup>  - <sup>152</sup>  **H** **mf** 

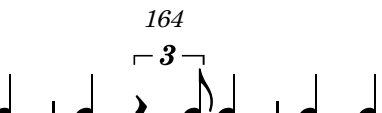
<sup>156</sup>  <sup>160</sup> 

<sup>164</sup>   **f** 

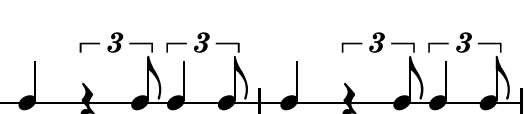
**rit.** <sup>168</sup>..... **a tempo** **3** **mf**  **mp** 

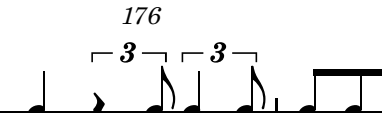
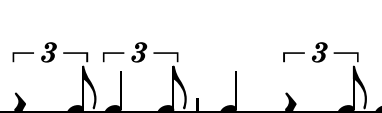
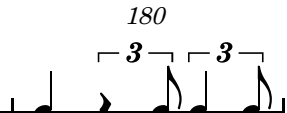
<sup>176</sup>  **mf**  <sup>180</sup> 

**rit.**..... <sup>184</sup>..... **I** **a tempo** **14** **f** 

**rit.**..... **Lento** **1** <sup>204</sup> **Più lento** **1** **3** 

Snare Drum

3. Expanse

Andante moderato

**A** 24

**B** 4

**C** 8 a temporit.....Andante moderato

**D** 16

**E** 24

**F** 7 Bass Trombone

96

100 *mp*

104 *mf*

108 **G** 4 *f*

112

116 *mf*

120 **H** 4 *f*

124

128 **I** 4 *mf*

132

136

140

144 **J** 6 *pp*

156 Lento 6

Snare Drum

Trumpet 1

rit. .... accel. .... Andante moderato

K

L

6

4

16

16

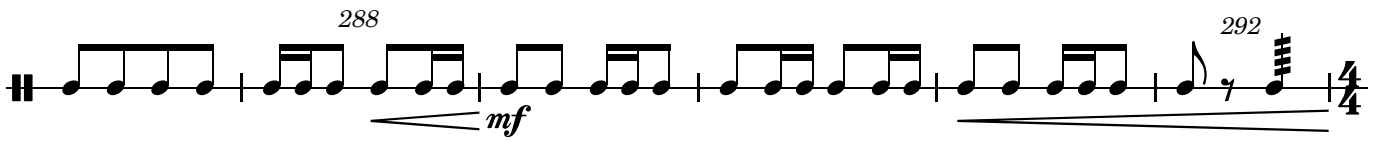
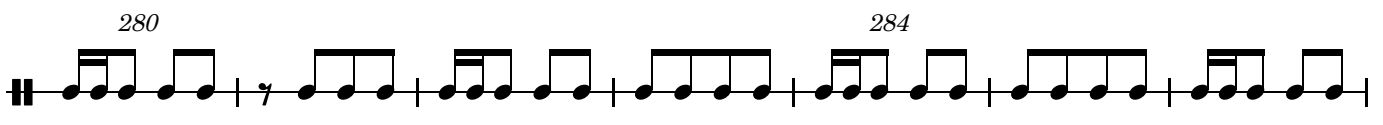
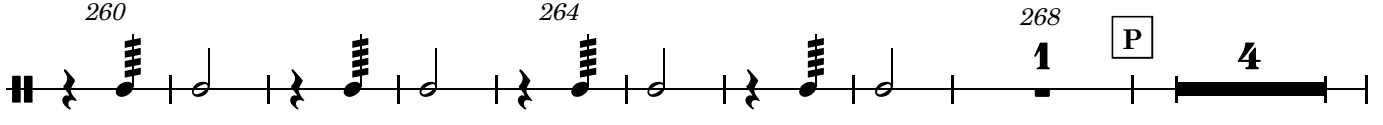
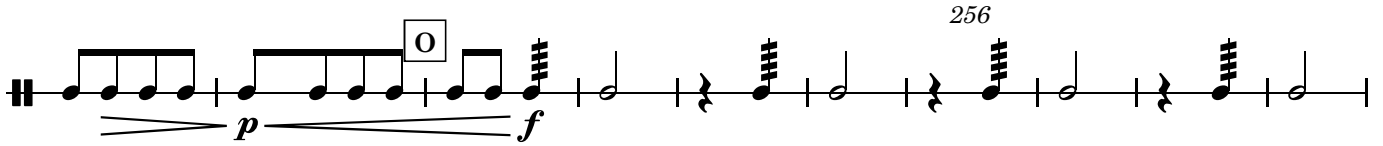
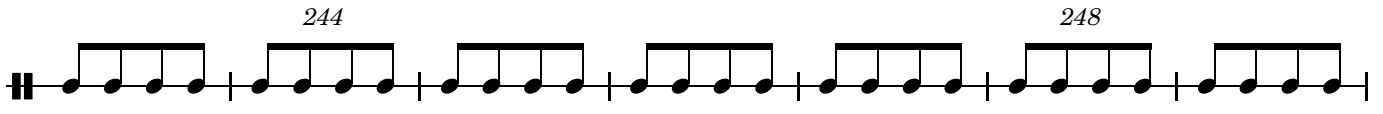
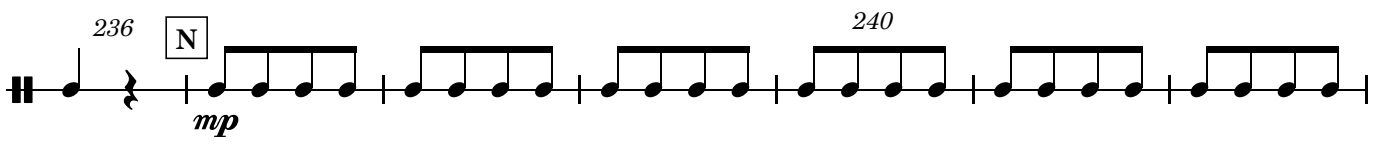
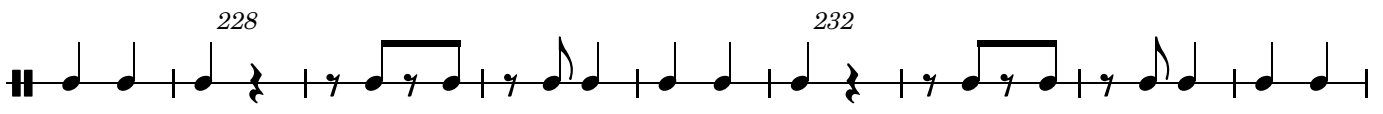
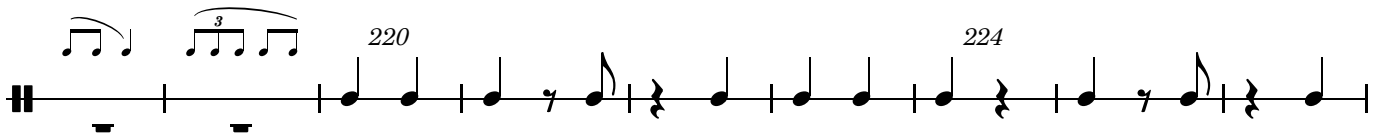
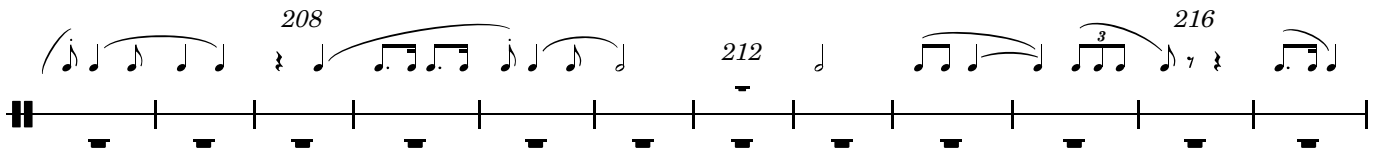

- Staff 1:** Starts with a boxed letter 'Q' and a dynamic marking of *f* (forte). The time signature is 4/4.
- Staff 2:** Contains a measure with a dynamic marking of *mp* (mezzo-piano) and a time signature change to 2/4. Measure numbers 296 and 300 are indicated.
- Staff 3:** Starts with a boxed letter 'R' and a dynamic marking of *mf* (mezzo-forte). Measure number 304 is indicated.
- Staff 4:** Measure numbers 308 and 312 are indicated.
- Staff 5:** Measure numbers 316 and 320 are indicated. It includes a boxed letter 'S', a dynamic marking of *p* (piano) that changes to *f* (forte), and two measures with a '2' above them, indicating a double rest.
- Staff 6:** Measure numbers 328 and 332 are indicated. It includes a 'rit.' (ritardando) instruction and two measures with a '2' above them.
- Staff 7:** Measure number 336 is indicated. It includes a 'rit.' instruction and a dynamic marking of *f* (forte) that changes to *p* (piano) and then *ff* (fortissimo).